Bass Walk
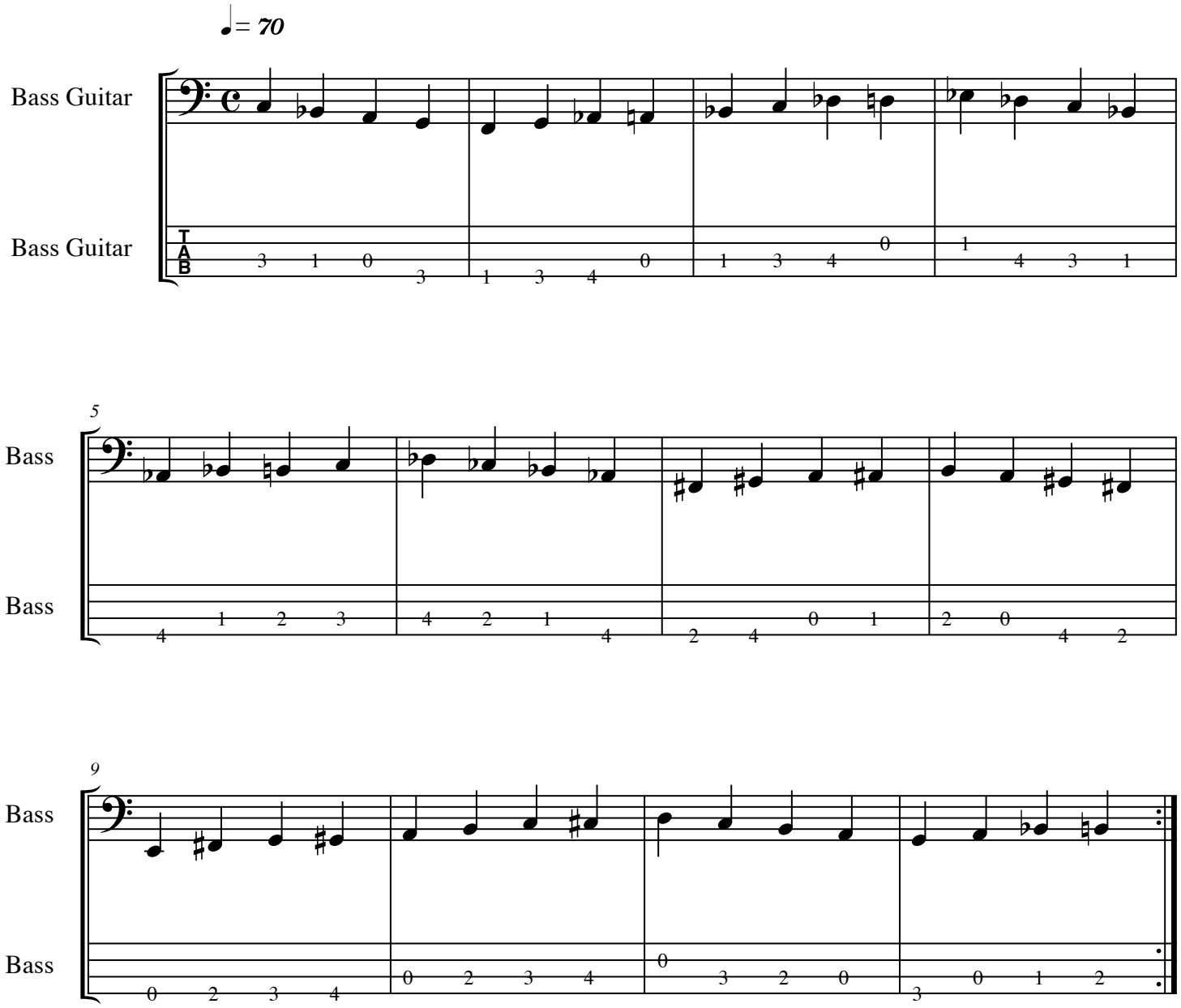
andy