C-G Inversions 1

Thumb position: Open or Closed

andy letke

swiftly ♩ = *112*
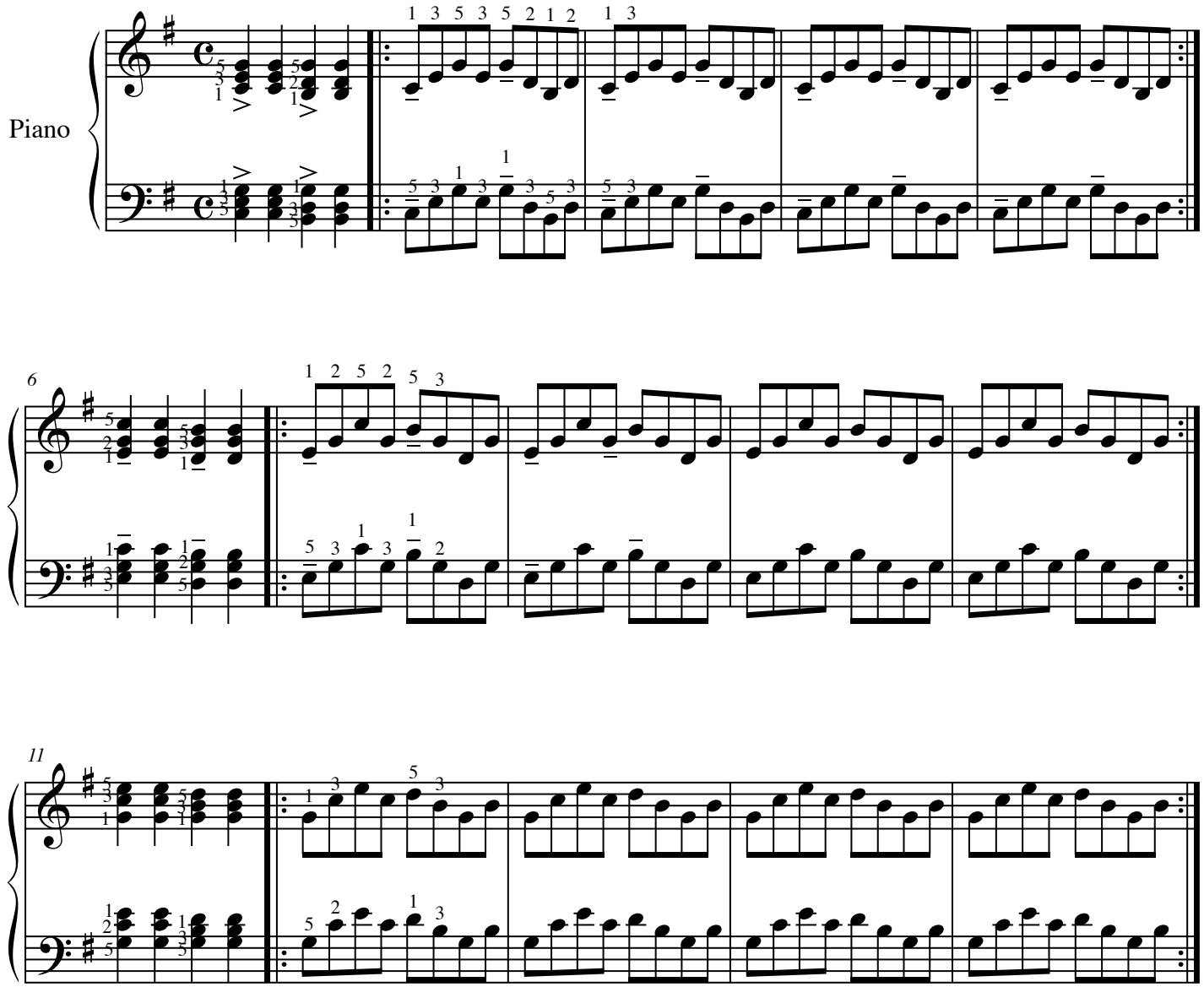
Piano