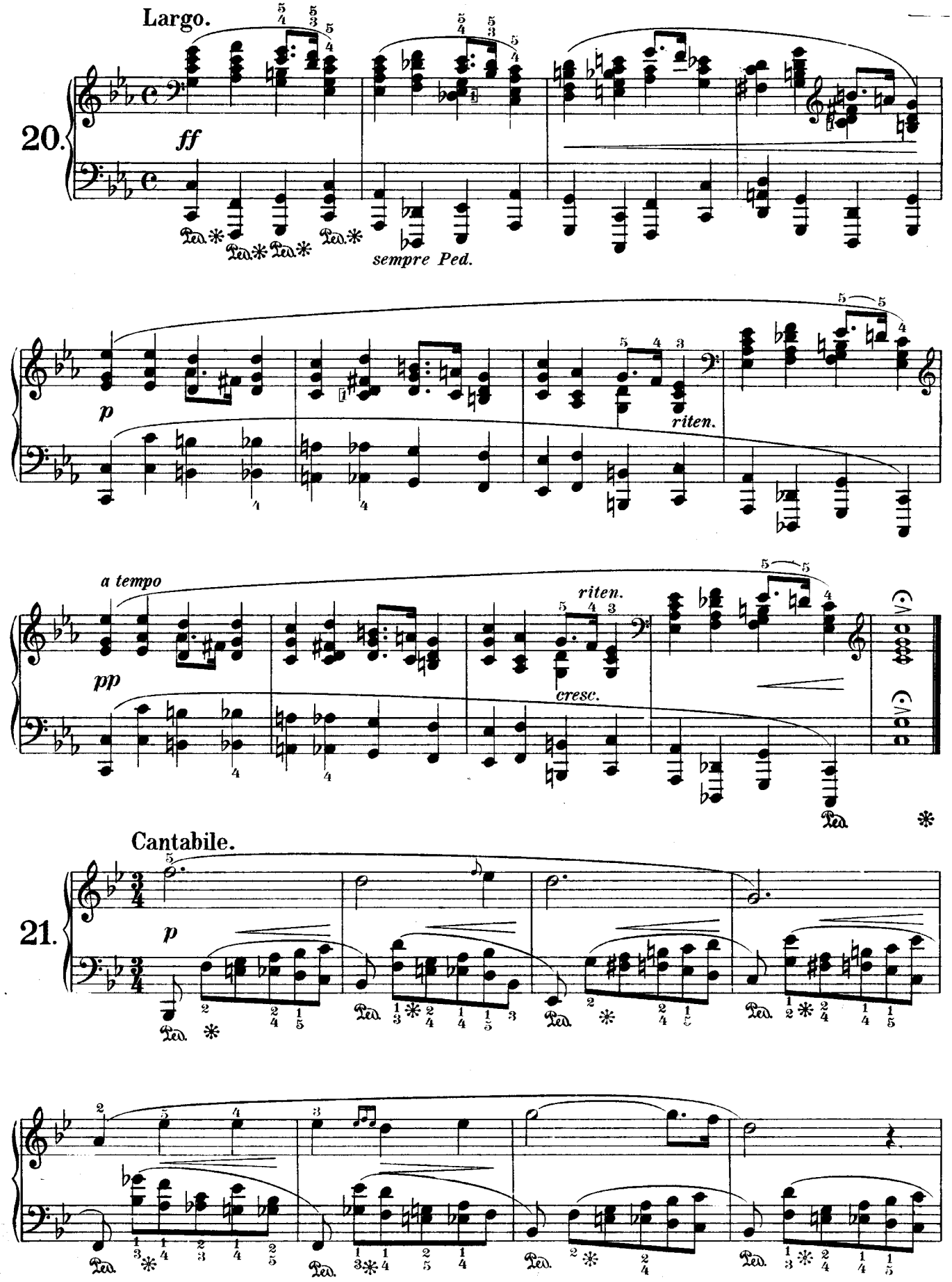
Largo.
20.
ff
sempre Ped.
p
riten.
a tempo
pp
riten.
cresc.
Cantabile.
21.
p